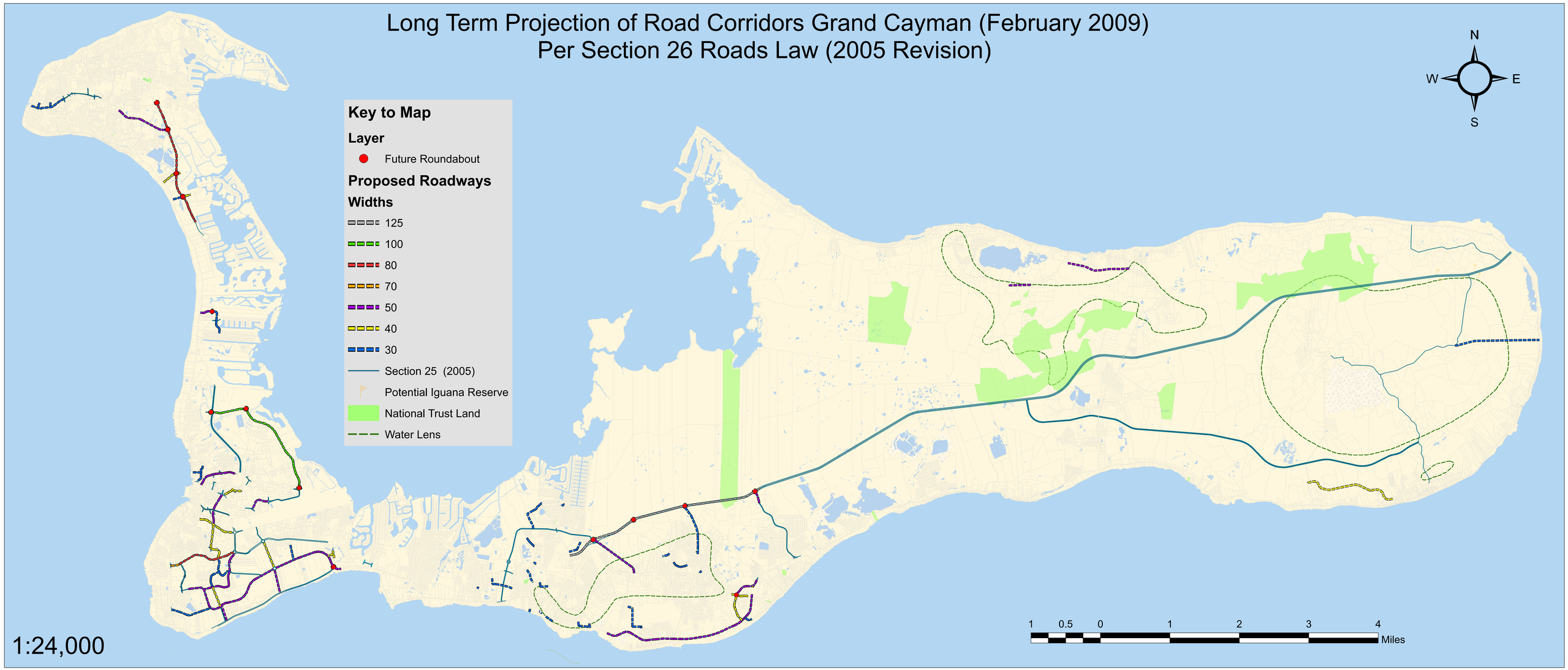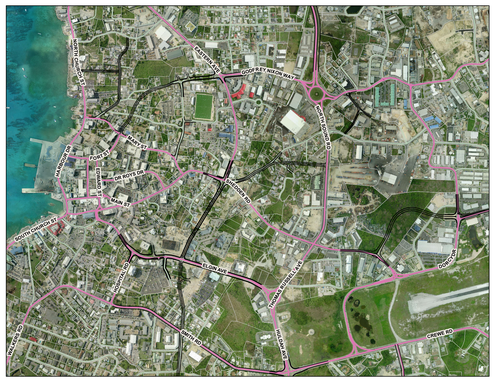Long Term Projection of Road Corridors Grand Cayman (February 2009)
Per Section 26 Roads Law (2005 Revision)