

**SAVANNAH GULLY
STORM SURGE & MITIGATION PROJECT
Proposed Wall Locations**

March 09, 2006



0 100 200 Feet



SAVANNAH GULLY FLOOD WALL - AERIAL

MARCH 7, 2007



SAVANNAH GULLY FLOOD WALL

MARCH 7, 2007



SAVANNAH GULLY FLOOD WALL TYPICAL SECTION

MARCH 7, 2007



Stage 1: Existing Ground

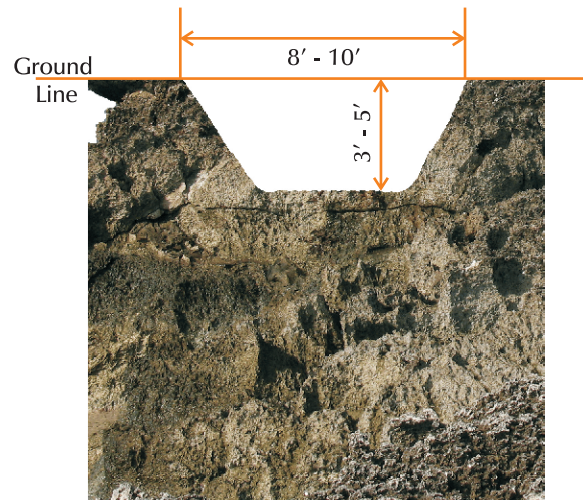

Stage 2: Excavation

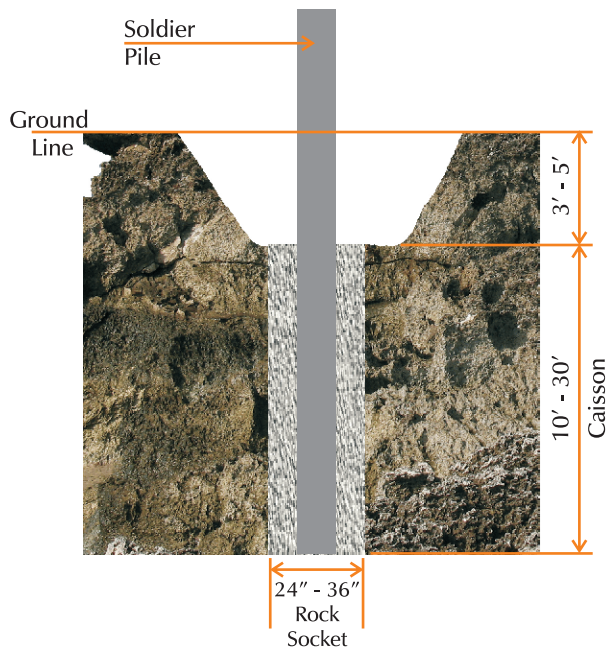

Stage 3: Place Caisson and Pile

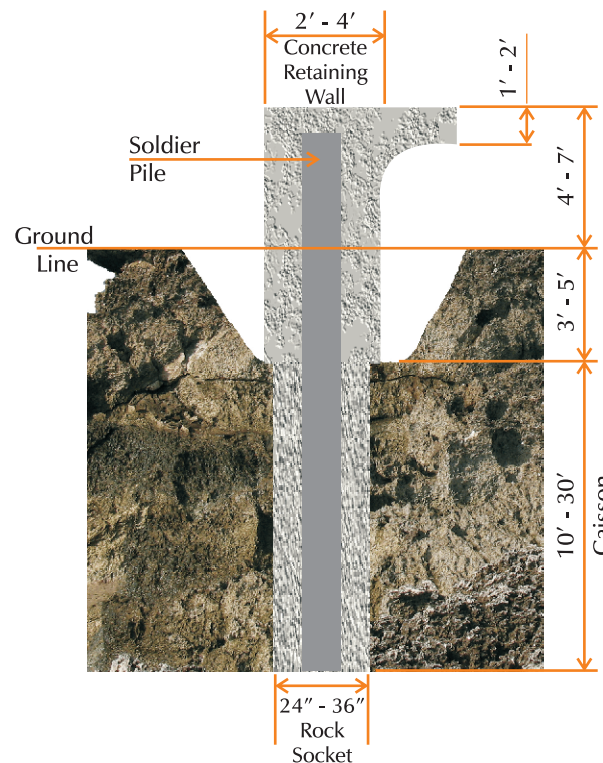

Stage 4: Place Wall

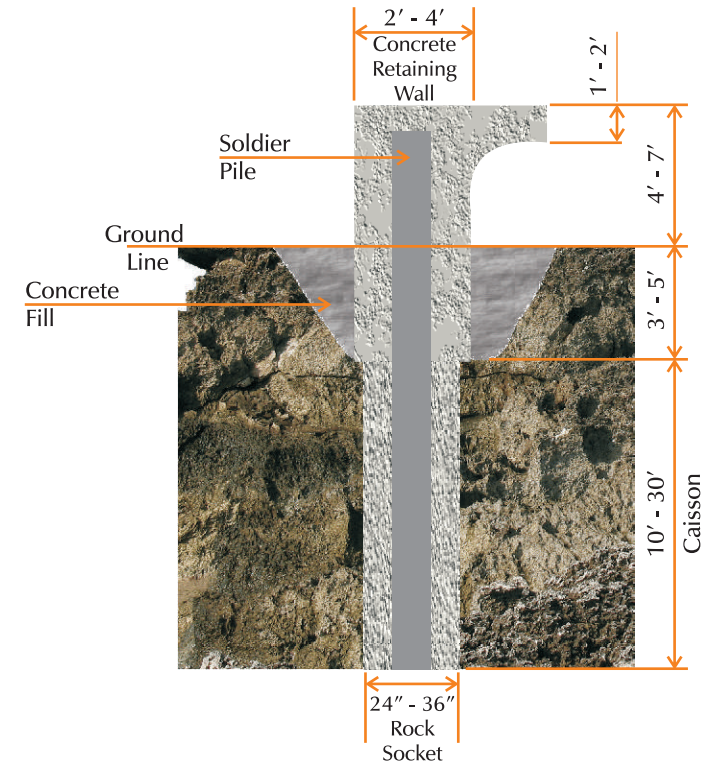

Stage 5: Fill in Excavation with Concrete

All dimensions are assumed based on engineering judgement and are subject to change during final design

SAVANNAH GULLY FLOOD WALL
TYPICAL SECTION
MARCH 7, 2007

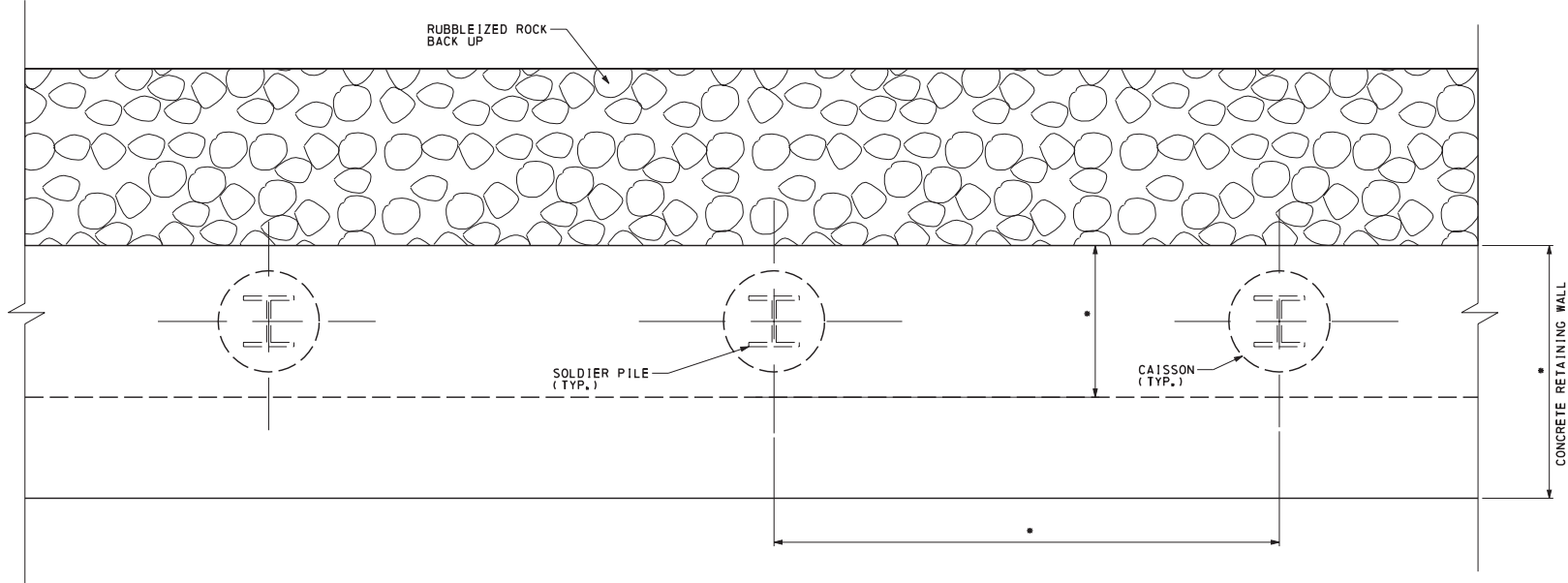

• TO BE DETERMINED DURING FINAL DESIGN STAGE

TYPICAL RETAINING WALL PLAN

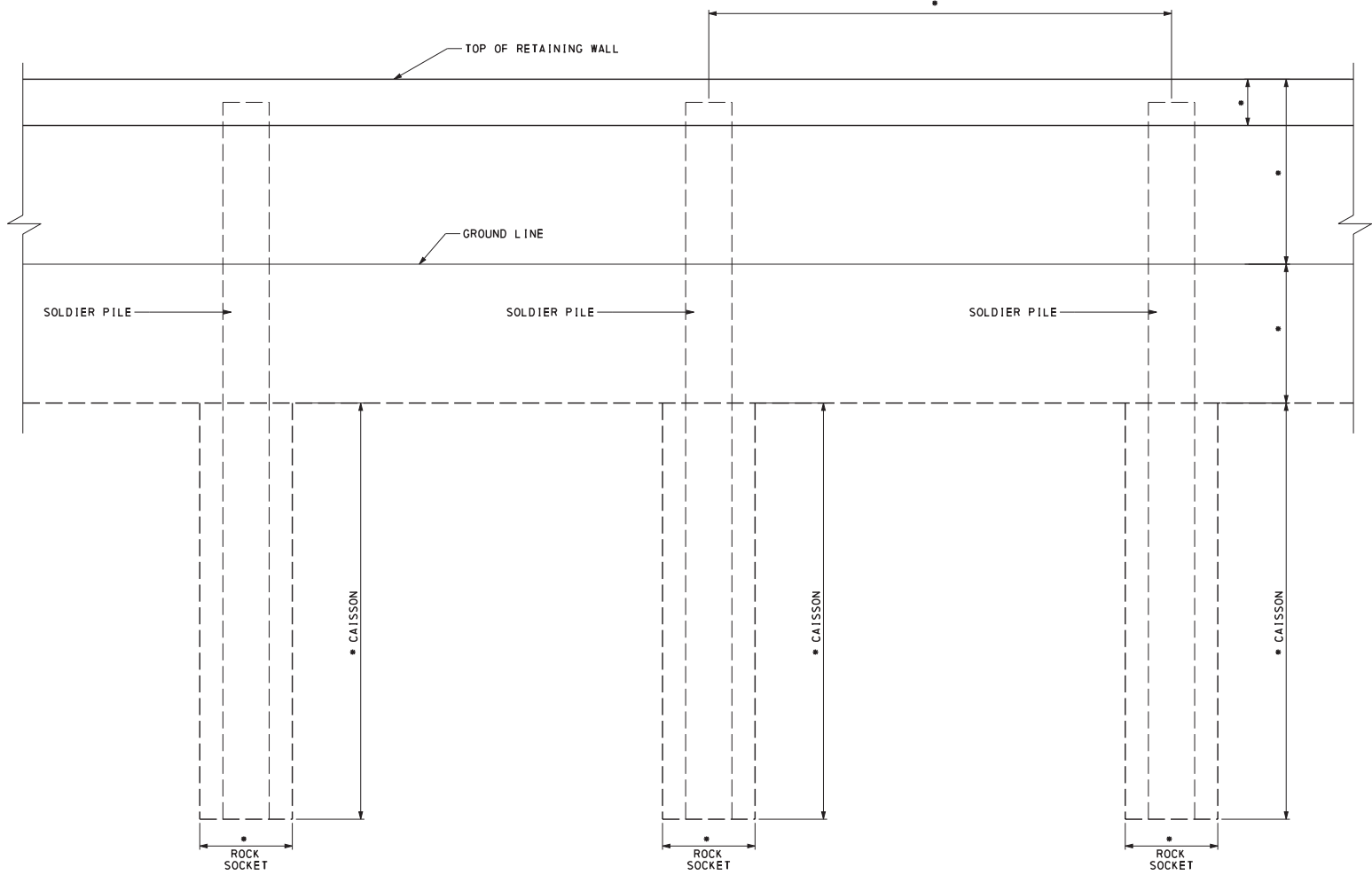

• TO BE DETERMINED DURING FINAL DESIGN STAGE

TYPICAL RETAINING WALL ELEVATION

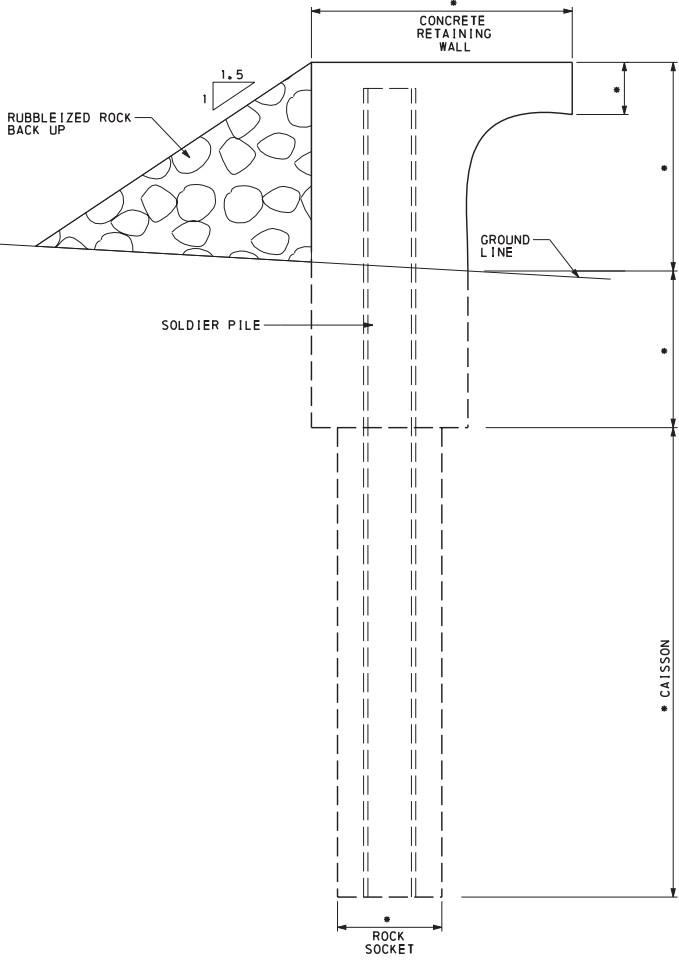

• TO BE DETERMINED DURING FINAL DESIGN STAGE

TYPICAL RETAINING WALL SECTION

SAVANNAH GULLY FLOOD WALL

LOCATION OF PRELIMINARY BORINGS - RISK RATING

MARCH 7, 2007

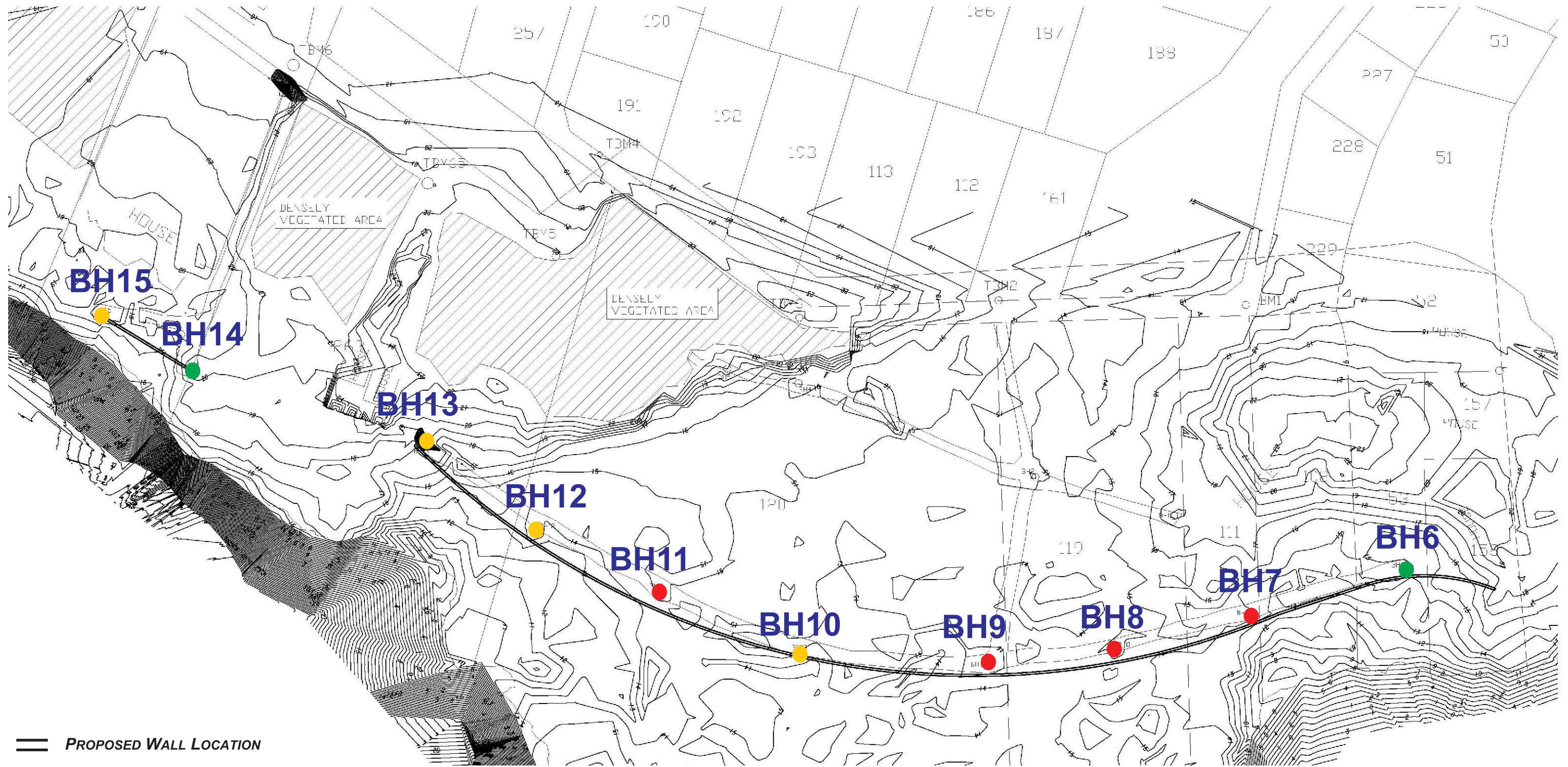

- == PROPOSED WALL LOCATION
- HIGH RISK
- MODERATE RISK
- LOW RISK

SAVANNAH GULLY FLOOD WALL
PRELIMINARY GEOTECHNICAL FINDINGS
MARCH 7, 2007

