

# Proposed Improvements at the Intersection of Smith Road and Crewe Road

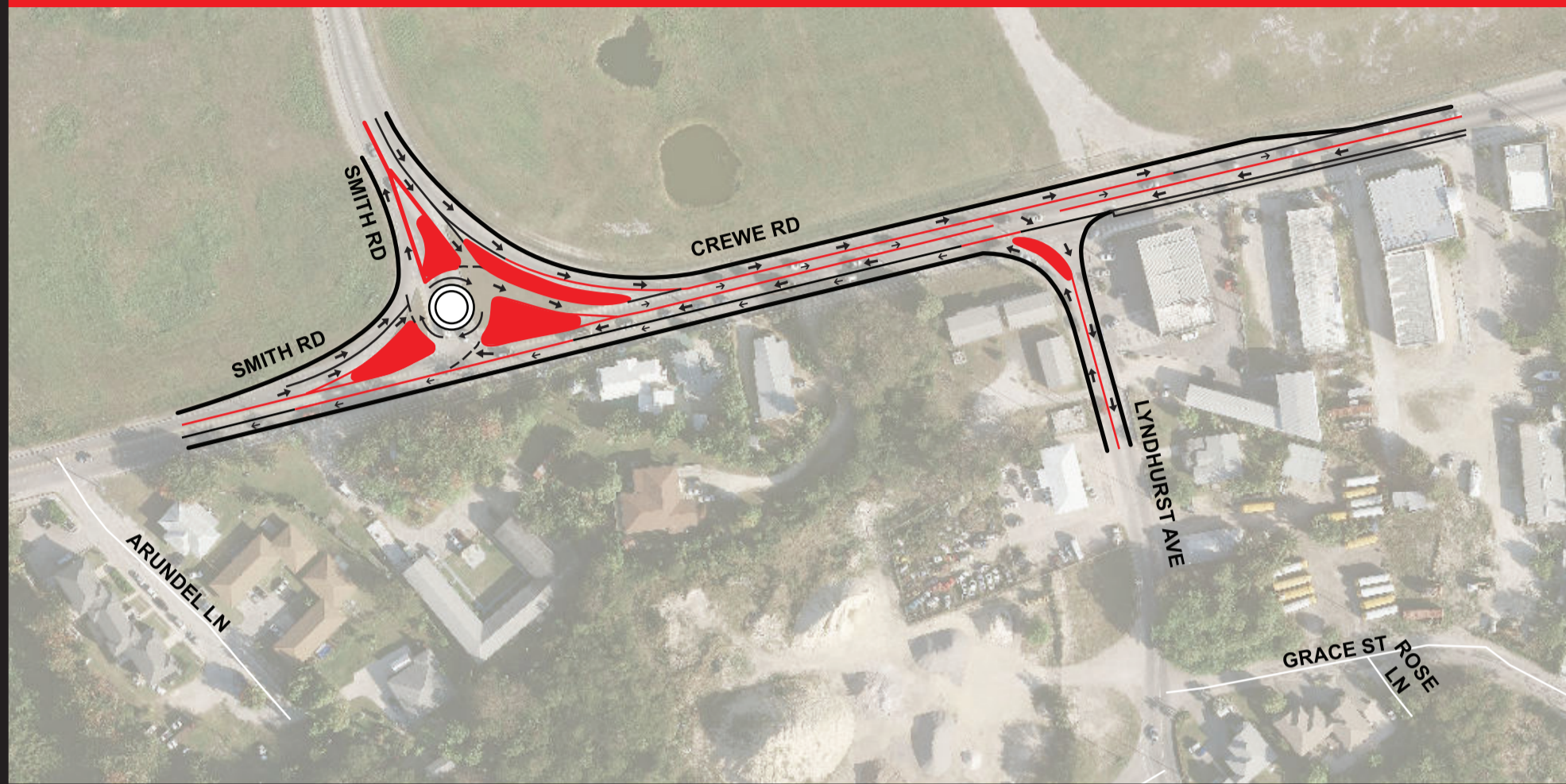

From Tuesday  
**July 4th 2017**

Please follow all relevant  
signs and road markings

## ROAD WORKS

- 1.** Work will begin while schools are on break, and reduce commuter delays after they resume.
- 2.** Road works will include some road regrading, paving and the construction of concrete curbs to form the new island layout. The junction will fit within the existing road reserve and will not require additional widening.
- 3.** Upon completion, motorists approaching the junction from the north and traveling eastbound, who intend to travel along Agnes Way, will keep right and must negotiate the mini-roundabout. Those approaching the junction from the north and traveling eastbound onto Crewe Road, will keep left to avoid the mini-roundabout and continue onwards.



For information contact NRA or  
Project Manager, Mr. Edison Jackson  
at 946-7780.



or visit our facebook page  
[facebook.com/nrroads/](https://www.facebook.com/nrroads/)