

Proposed Improvements on Crewe Road between Navis Close and Silver Oaks Roundabout

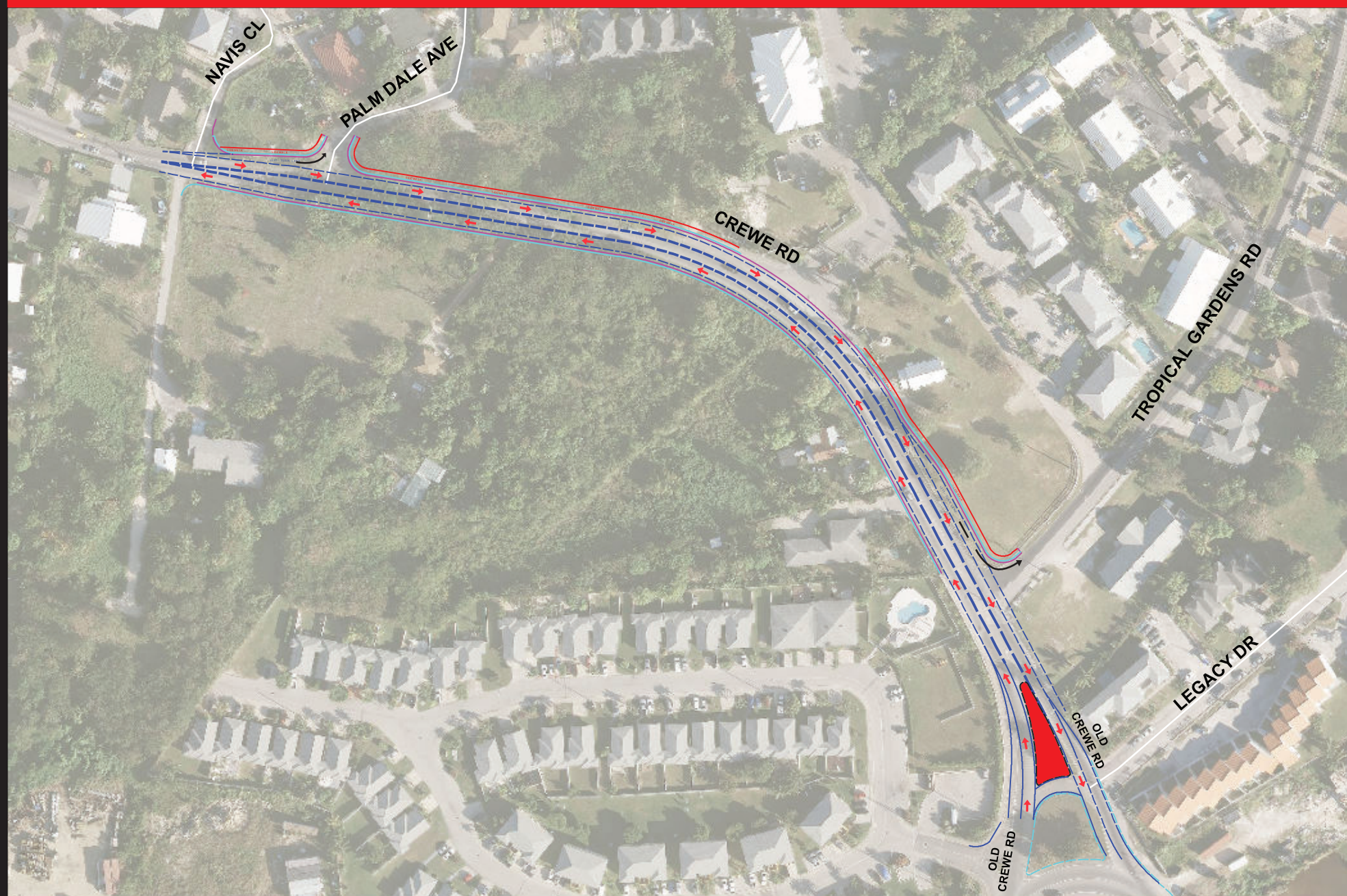

Please follow all relevant signs and road markings

ROAD WORKS

1. Road works will include drainwell drilling and construction, road re-grading and the construction of new curbs and sidewalks.
2. NRA will ultimately construct a three lane carriageway , with one traveling lane eastbound, one lane traveling westbound and a central turn lane for turning movements. They will address roadway drainage by means of re-grading the roadway and installing new curbs and drainwells to improve drainage capacity. There are also plans to improve pedestrian accessibility and safety by providing a continuous sidewalk along the Northern side of Crewe Road.