

# Hurley Merren & Crewe Road Widening to 6 lanes

Hurley Merren & Crewe Road Widening project (6 lanes) is a complex multi-phase road development project that involves increase of lane carrying capacity on the primary arterials and at intersections supporting these arterials.

The project began in 2019 with 3 lane upgrades to the Grand Harbour Roundabout, Red Bay Roundabout and Chrissie Tomlinson Roundabout. The CUC Roundabout at Kings Sports Centre is also scheduled for a major upgrade starting in early 2023

Travel lane expansion for roadways in between is being carried out in segments as the process requires complex relocation of utilities and the removal and replacement of boundary walls, fences, etc.

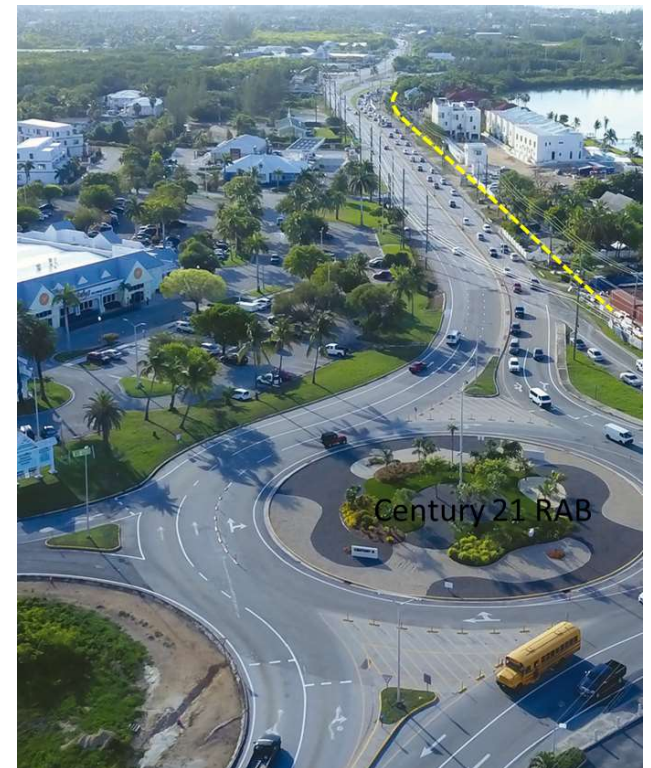

## Crewe Road, Shamrock & Hurley Merren Blvd Widening to 6 lanes







LEGEND	
	KERB & GUTTER
	2006 GAZETTE LINE
	EDGE OF NEW CLEAR ZONE
	EDGE OF SHOULDER
	LANE LINE
	PROPOSED DEVELOPMENT
	FOOTPATH
	BOLLARDS
	SURVEY LINES
	PROPERTY BOUNDARIES



SEGMENT B - DESIGN CONFLICTS  
SCALE: 1" = 50'-0" (ON A 11 X 17 SHEET)

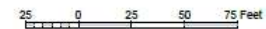

Status: <b>PROGRESS</b>		
REVIEW		
-	27030019	ISSUED FOR NHA REVIEW
-	25020018	ISSUED FOR NHA REVIEW
IC	ITC	REVIEW
EAST-WEST ARTERIAL WIDENING		
Drawn: T.H. Segment B Phase 1 Design Conflicts		
Scale	AS SHOWN	Date: FEB 2019
Drawn	AC	Checked: SKC
APEC CONSULTING ENGINEERS LTD PO BOX 10118, GEORGE TOWN, GRAND CAYMAN KY1-1001 CAYMAN ISLANDS EMAIL: <a href="mailto:apcc@apcc.com.ky">apcc@apcc.com.ky</a> WEB: <a href="http://www.apcc.com.ky">www.apcc.com.ky</a> PHONE: (565) 938 9858		
Dep. No.	Dep. No.	Rev
18003	SK-07B	-

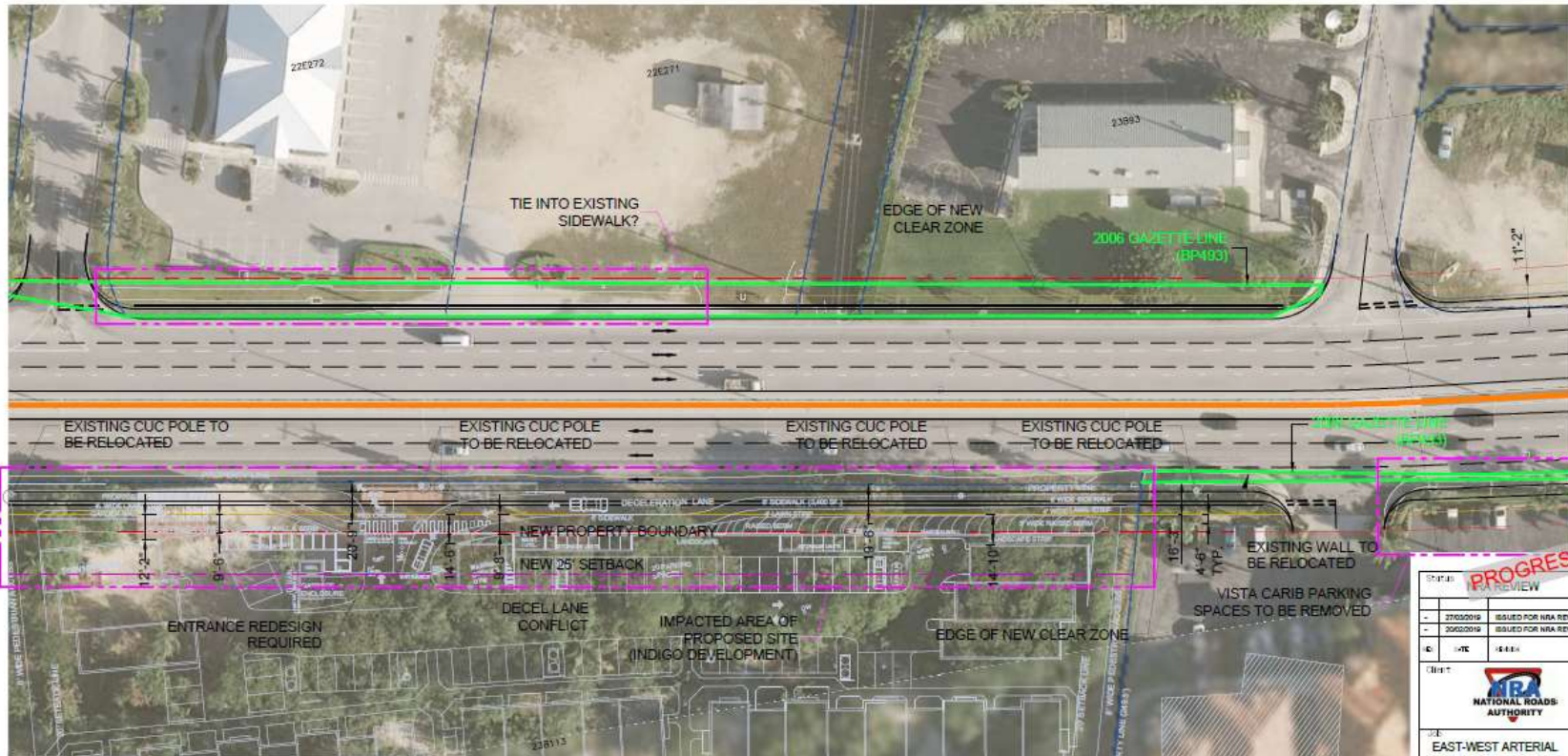

#### LEGEND

- KERB & GUTTER
- 2006 GAZETTE LINE
- EDGE OF NEW CLEAR ZONE
- EDGE OF SHOULDER
- LANE LINE
- PROPOSED DEVELOPMENT
- FOOTPATH
- BOLLARDS
- SURVEY LINES
- PROPERTY BOUNDARIES



SEGMENT B - DESIGN CONFLICTS  
SCALE: 1" = 50'-0" (ON A 11 x 17 SHEET)

25 0 25 50 75 Feet

PROGRESS	
DATE	REV
27/03/2019	ISSUED FOR NHA REVIEW
20/02/2019	ISSUED FOR NHA REVIEW
PROJECT: EAST-WEST ARTERIAL WIDENING	
DRAWN: TYP	
SEGMENT B	
PHASE 1 DESIGN CONFLICTS	
Scale: AS SHOWN	Date: FEB 2019
Drawn: AC	Checked: BCK
APE CONSULTING ENGINEERS LTD PO BOX 10118, SECURE TOWER, GRAND CAYMAN, KY1-1001 CAYMAN ISLANDS EMAIL: <a href="mailto:info@apec.com.ky">info@apec.com.ky</a> WEB: <a href="http://www.apec.com.ky">www.apec.com.ky</a> PHONE: (562) 558 5555	
Proj. No. 18003	Rev. SK-05B



