

# FAIRBANKS ROAD TO CAYMAN ENTERPRISE CITY

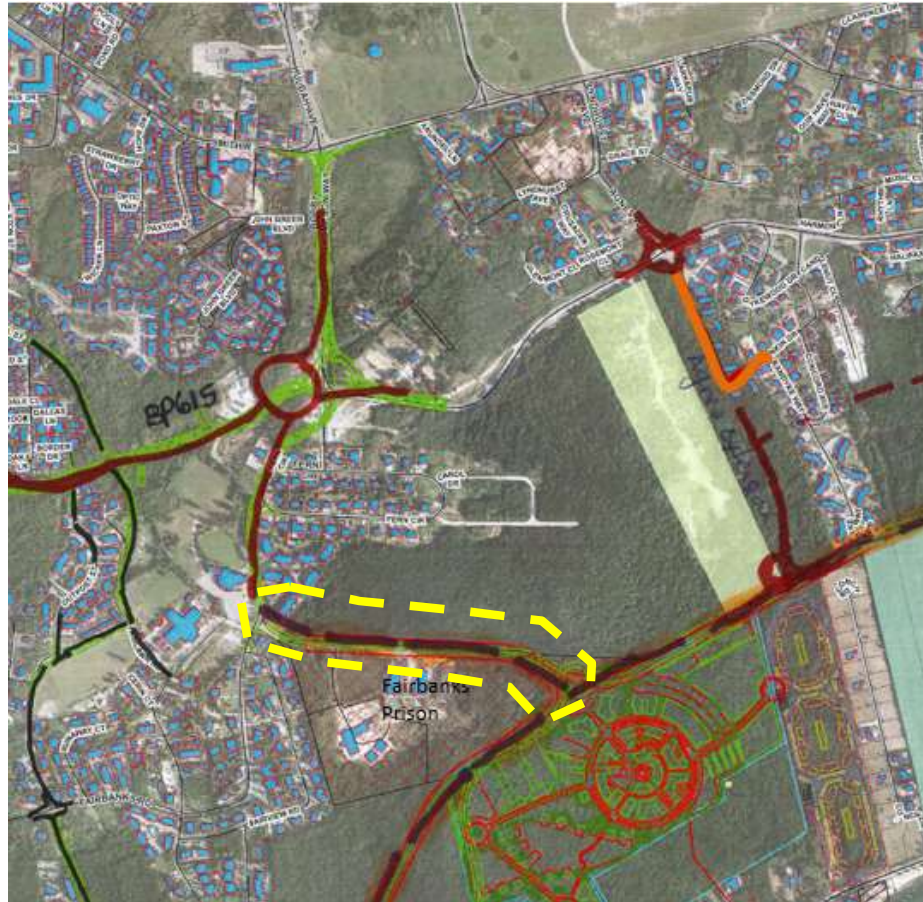



<b>TITLE</b>	Proposed Road Opening from Fairbanks Road to Cayman Enterprise City, George Town.		<b>BOUNDARY PLAN</b> 643
			<b>BLOCK:</b> 15C
<b>SCALE</b>			<b>Data Plan:</b> L&S Job No. : 36074

LANDS AND SURVEY DEPARTMENT, CAYMAN ISLANDS GOVERNMENT, 133 Elgin Ave., P.O. Box 1089, Grand Cayman KY1-1102, CAYMAN ISLANDS







